



— / (—

FREDERICK ANGUS

ANNUAL PRODUCTION SALE | FEBRUARY 28, 2023
1:00 PM CST • *LIVE AT THE RANCH*

THE RANCH | 51026 886 RD., VERDIGRE, NE 68783

FROM O'NEILL: 15 MILES NORTH ON HWY 281, & 19 MILES EAST ON 887 ROAD

FROM VERDIGRE: 12 MILES WEST ON 881 RD, 5 MILES NORTH ON 512 AVE, & 2 MILES WEST ON 886 RD



FREDERICK ANGUS

ANNUAL PRODUCTION SALE | FEBRUARY 28, 2023

1:00 PM CST • LIVE AT THE RANCH

CONTACT: BRENT (402) 340-1039

ONLINE BIDDING AT DVAUCTION.COM

Sale Staff:

Auctioneer | Matt Lowery 308.750.6119

Online Bidding | DVAuction 402.316.5460

Jeff Kapperman | Midwest Messenger 605.940.5104

Ken Snowdon | Special Assignment 402.640.2377

Terms & Conditions:

Cattle will sell under the standard Terms & Conditions as adopted by the American Angus Association. All cattle must be paid for prior to leaving the facility. Terms are cash, or by check with proper identification. Cattle must be paid for by March 13, 2023.

Liability:

All persons attending the open house do so at their own risk. Owners and sale management assume no responsibility for personal injury or damage to property.

Complimentary Lunch:

A complimentary lunch will be served on site.

Inspection of Sale Offering:

Cattle will be available prior to the sale to preview. Contact Brent (402.340.1039) to arrange a time to preview the sale cattle.

Announcements & Supplementary Information:

Check Facebook for updates. All information stated sale day takes precedence over any printed material.

EPDs:

The EPD information represented in this book was current at the time of printing. EPDs are updated periodically by the American Angus Association and can be viewed online at angus.org.

Free Boarding & Delivery:

Bulls will be boarded at no expense at Frederick Angus Until March 20, 2023. After April 15, a charge of \$4/day will be implemented, and delivery will be at the buyer's expense.

**Free Delivery up to 200 miles to a central location.*

Breeding Season Guarantee:

All bulls will be semen tested at the ranch in March. If they do not pass fertility inspection, a replacement bull will be available.

All bulls selling for over \$3,000 will be eligible for 1st-Year Guarantee.

*Written veterinary exam is required on all claims. All claims must be submitted by October 1, 2023.

Buyer will have choice of returning injured bull and taking a replacement (if available), or given a credit of purchase price (minus \$1,500 salvage value).

Feeding & Development:

Bulls are developed on 160 acres where they have to walk almost a half mile between feed and water, which keeps them agile and ready for breeding season. They are fed a roughage-based ration with a target gain of 3 pounds/day.

Herd Health:

Bulls are vaccinated with Alpha 7 at birth.

Pink eye, Naslagen IP-branding, Vista Once, Vision 7 somnus, and Clean-up pour on pre-conditioning.

Fusoguard, Express 5HS, Vision 7 Spur at weaning.

At fertility testing in March, bulls receive ReproStar,

Pink eye, Fusoguard and Clean-up pour on.

Herd health is in the care of:

Dr. Angie Painter, Keya Paha Vet Service, Springview, NE

Find us on Facebook @Frederick Angus. Videos of the bulls will be available on all lots mid-February at DVAuction.com.



 EPDs contained in the hard copy of this sale book were current as of print date. Digital versions of this sale book can be viewed online at www.angus.org and will have EPDs updated every Friday with the exception of EPD references in footnotes and photos. Any PDF downloads from the website will contain EPDs current as of the date downloaded. References: American Angus Association®, AHIR®, AngusLinkSM, CAB®, Pathfinder®.



Lot 1

1 | FA FAIR-N-SQUARE 2639

01-12-2022 AAA *20553559 Tattoo: 2639
*Woodhill Blueprint

***Myers Fair-N-Square M39**
19418329

Myers Miss Beauty M136



#*V A R Discovery 2240

BFA Chloe 069 Disc 639
18494899

Bar Chloe 869 Bis 069

ACT. BW	84
ADJ. WW	738
ADJ. YW	1348
ACT. SC	40.00

CED	BW	WW	YW	SC	DOC	HP	MILK	\$B	\$C
+8	+6	+91 2%	+157 2%	+1.08	+21	+13.1	+30	+171	+285

Recommended for large framed heifers or cows
Top 1% \$W, Top 2% WW EPD and YWEPD
Lots of length, out of a moderate framed, easy keeping dam



Myers Fair-N-Square M39 ~ Sire to Lots 1-5

2 | FA FAIR-N-SQUARE 2807

01-11-2022 AAA *20553524 Tattoo: 2807
*Woodhill Blueprint

***Myers Fair-N-Square M39**
19418329

Myers Miss Beauty M136



#*S Whitlock 179

BFA Rachael 534 Whitlock 807
19123788

BFA Rachael 134 Unan 534

ACT. BW	91
ADJ. WW	700
ADJ. YW	1238
ACT. SC	38.00

CED	BW	WW	YW	SC	DOC	HP	MILK	\$B	\$C
+7	+1.9	+80 10%	+143 10%	+1.14	+23	+7.5	+25	+167	+276

Recommended for cows
*720 actual WW & 1238 actual YW
*Big framed cow family



Lot 2

3 | FA FAIR-N-SQUARE 2070

01-11-2022 AAA *20553454 Tattoo: 2070
*Woodhill Blueprint

***Myers Fair-N-Square M39**
19418329

Myers Miss Beauty M136



BFA Windy 078 6050

***FA MissEmulous7106 6050 0710**
19868777

KR Miss Emulous 7106

ACT. BW	82
ADJ. WW	687
ADJ. YW	1196
ACT. SC	33.00

CED	BW	WW	YW	SC	DOC	HP	MILK	\$B	\$C
-1	+3.0	+82 10%	+153 3%	+1.09	+17	+13.1	+29	+180 10%	+293 10%

• Recommended for cows
• Top 10% \$B & \$C
• Moderate framed, big ribbed cow family



Lot 3



Lot 4

4 | FA COMMERCIAL BULL 2507

01-27-2022 BIR Tattoo: 2507

*Myers Fair-N-Square M39

19418329



507

*Woodhill Blueprint

Myers Miss Beauty M136

BAR Consensus 7229 3049

ACT. BW

94

ADJ. WW

681

ADJ. YW

1222

ACT. SC

39.00

WWR

6-105

CED	BW	WW	YW	SC	DOC	HP	MILK	WWR
18	49	8	26	59	72	56	44	6-105

Recommended for cows
Big framed, proven, powerful cow family



Crawford Guarantee 9137 ~ Sire to Lots 6-15

5 | FA FAIR-N-SQUARE 2542

01-24-2022 AAA *20558803 Tattoo: 2542

*Myers Fair-N-Square M39

19418329



507

*Woodhill Blueprint

Myers Miss Beauty M136

+*KR Joe Canada 5062

BFA Dixie Erica 542 JC 7542

18853845

BFA Dixie Erica 312 3816 542

ACT. BW

88

ADJ. WW

640

ADJ. YW

1118

ACT. SC

38.00

CED	BW	WW	YW	SC	DOC	HP	MILK	\$B	\$C
+6	+4	+71	+115	+77	+25	+5.9	+33	+129	+232

Recommended for cows
Over a 3# WDA

6 | FA GUARANTEE 2400 [OHP]

01-24-2022 AAA 20553633 Tattoo: 2400

*Connealy Payraise

*Crawford Guarantee 9137

19526770



BAR Trojan Erica 100 9522 400

17907706

*Crawford Ms Armory D40

Bar Predominant 9522

BAR Trojan Erica 900 QL 100

ACT. BW

87

ADJ. WW

704

ADJ. YW

1254

ACT. SC

38.00

CED	BW	WW	YW	SC	DOC	HP	MILK	\$B	\$C
+5	+1.7	+79	10% +151	4% +82	+26	+11.6	+28	+161	+287

• Recommended for cows
• Long sided bull with lots of capacity

7 | FA GUARANTEE 2637

01-15-2022 AAA *20553598 Tattoo: 2637

*Connealy Payraise

*Crawford Guarantee 9137

19526770



BFA Blackbird 0637 6050 9637

19508941

*Crawford Ms Armory D40

BFA Windy 078 6050

WK Blackbird 0637

ACT. BW

93

ADJ. WW

617

ADJ. YW

1175

ACT. SC

37.00

CED	BW	WW	YW	SC	DOC	HP	MILK	\$B	\$C
+2	+3.8	+82	10% +150	4% +1.35	+16	+12.9	+37	3% +144	+237

Recommended for cows
Top 3% Milk EPD & Top 4% YW EPD



8 | FA GUARANTEE 2527 [M1P]

01-26-2022 AAA 20553624 Tattoo: 2527

*Connealy Payraise

*Crawford Guarantee 9137

19526770



*Crawford Ms Armory D40

#*Vision Unanimous 1418

BFA AsmaraBell 227 Unan 527

18246905

BAR AsmaraBell 27ST B031 227

ACT. BW	91
ADJ. WW	778
ADJ. YW	1277
ACT. SC	38.00

CED	BW	WW	YW	SC	DOC	HP	MILK	\$B	\$C
+0	+3.9	+83	5% +146	10% +1.52	+24	+10.1	+23	+138	+249

Recommended for cows
780# actual weaning weight
Top 5% WW EPD & Top 10% YW EPD



Lot 8



Lot 9

9 | FA GUARANTEE 2003

01-11-2022 AAA *20553452 Tattoo: 2003

*Connealy Payraise

*Crawford Guarantee 9137

19526770



*Crawford Ms Armory D40

*KB-Full Measure C40

FA Essa 406 Full Msr 003

19886324

BAR Essa 806 Upgrade 406

ACT. BW	71
ADJ. WW	714
ADJ. YW	1258
ACT. SC	37.00

CED	BW	WW	YW	SC	DOC	HP	MILK	\$B	\$C
+7	+7	+78	10% +141	10% +.63	+17	+9.6	+28	+156	+268

• Recommended for heifers or cows
• Top 5% \$W



Lot 10

10 | FA GUARANTEE 2725

01-15-2022 AAA *20553605 Tattoo: 2725

*Connealy Payraise

*Crawford Guarantee 9137

19526770



*Crawford Ms Armory D40

BFA VAR Discovery 5351

BFA Eileen 455 5351 725

18853817

#BAR Eileen 255 Irish 455

ACT. BW	82
ADJ. WW	687
ADJ. YW	1279
ACT. SC	38.00

CED	BW	WW	YW	SC	DOC	HP	MILK	\$B	\$C
+6	+2.2	+76	+141	10% +1.48	+24	+10.0	+28	+130	+226

Recommended for cows
Tripp showed this calf at the county fair, so he has had a lot of extra TLC!
Big capacity bull

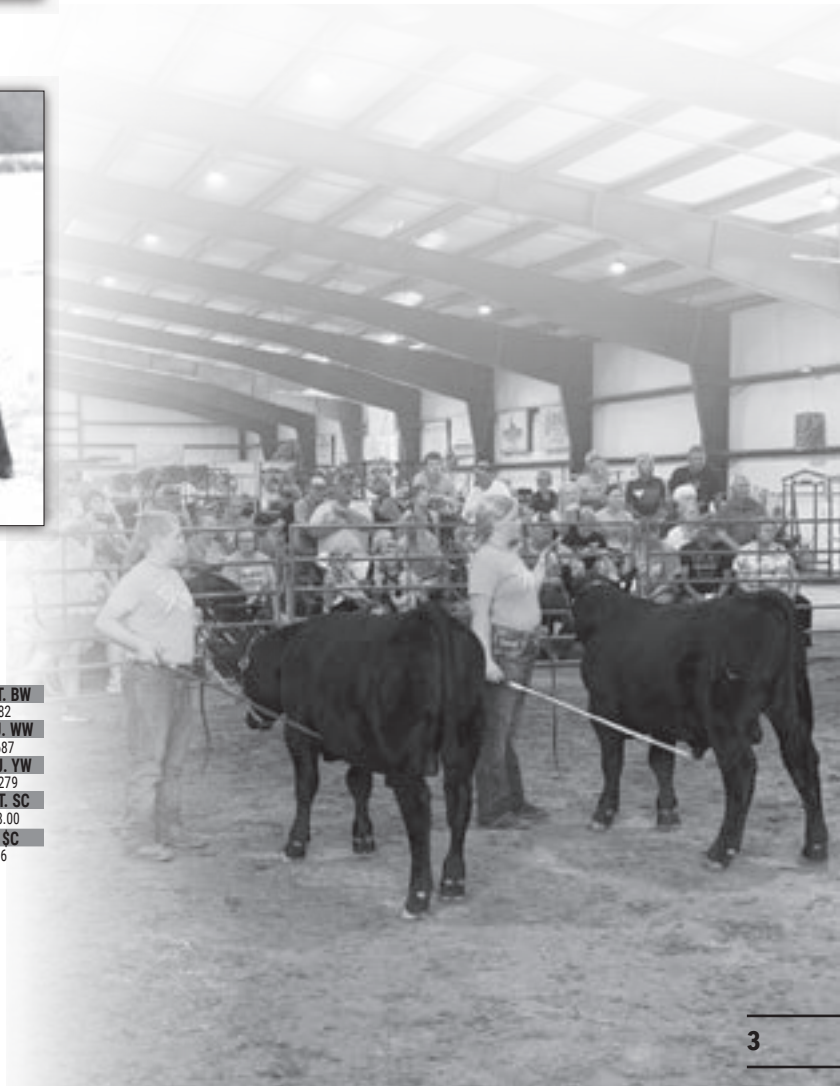

11 | FA GUARANTEE 2261 [OHP]

01-21-2022 AAA 20553640 Tattoo: 2261

*Connealy Payraise

*Crawford Guarantee 9137

19526770



Bar Belltora 651 Pilgrm 261

17367487

*Crawford Ms Armory D40

MCATL Pilgrim 520-495

BAR Belltora 151 B834 651

ACT. BW

78

ADJ. WW

679

ADJ. YW

1282

ACT. SC

36.50

CED	BW	WW	YW	SC	DOC	HP	MILK	\$B	SC
+9	+1.0	+78	10% +140	10% +70	+32	3% +10.1	+24	+151	+276

- Recommended for heifers or cows
- Dam is moderate framed & thick made

12 | FA GUARANTEE 2600

01-29-2022 AAA *20553615 Tattoo: 2600

*Connealy Payraise

*Crawford Guarantee 9137

19526770



#BFA B Joy 432 BBow 600

18442492

*Crawford Ms Armory D40

#+*KM Broken Bow 002

BAR Basin Joy 032 Safegd 432

ACT. BW

90

ADJ. WW

685

ADJ. YW

1144

ACT. SC

33.00

CED	BW	WW	YW	SC	DOC	HP	MILK	\$B	SC
+9	+1.4	+72	+131	-12	+15	+7.4	+25	+148	+260

- Recommended for cows
- Big framed cow family

13 | FA GUARANTEE 2705

01-06-2022 AAA *20553607 Tattoo: 2705

*Connealy Payraise

*Crawford Guarantee 9137

19526770



BFA Pride 371 Journey 705

18852726

*Crawford Ms Armory D40

#+*WR Journey-1X74

#BAR Pride 721 1929 371

ACT. BW

75

ADJ. WW

656

ADJ. YW

1123

ACT. SC

35.00

CED	BW	WW	YW	SC	DOC	HP	MILK	\$B	SC
+7	+3	+71	+131	-21	+21	+11.6	+28	+138	+252

- Recommended for heifers
Moderate Birth paired with 700# WW

14 | FA GUARANTEE 2471

01-16-2022 AAA *20553604 Tattoo: 2471

*Connealy Payraise

*Crawford Guarantee 9137

19526770



BFA Pride 471 JC 7471

18853820

*Crawford Ms Armory D40

+*KR Joe Canada 5062

BAR Pride 021 Upgrade 471

ACT. BW

84

ADJ. WW

666

ADJ. YW

1197

ACT. SC

39.00

CED	BW	WW	YW	SC	DOC	HP	MILK	\$B	SC
+7	+9	+65	+130	+1.24	+31	4% +7.3	+34	10% +111	+204

- Recommended for large framed heifers or cows
39 cm actual scrotal circumference on January 21



Lot 15

15 | FA COMMERCIAL BULL 2857

01-20-2022 BIR Tattoo: 2857

*Connealy Payraise

*Crawford Guarantee 9137

19526770



857

*Crawford Ms Armory D40

+*Vintage Triumph 4374

ACT. BW

81

ADJ. WW

699

ADJ. YW

1277

ACT. SC

36.50

CED	BW	WW	YW	SC	DOC	HP	MILK	WWR
11	22	12	7	17	3	76	37	3-105

- Recommended for cows
Top 3% Docility

16 | FA BIG VALLEY 2871

01-16-2022 AAA *20553761 Tattoo: 2871

*Connealy Dry Valley

*Connealy Big Valley

19249322



#BFA Chloe 369 Chaps 871

19124920

#Bunty Lay of Conanga 4930

#*Ellingson Chaps 4095

#BAR Chloe 048 B1929 369

ACT. BW

89

ADJ. WW

672

ADJ. YW

1221

ACT. SC

33.00

CED	BW	WW	YW	SC	DOC	HP	MILK	\$B	SC
+0	+3.7	+79	10% +153	3% +81	+20	+13.3	+27	+155	+266

- Recommended for cows
Stout cow family
Top 3% 50k for YW

17 FA BIG VALLEY 2918 [M1P]

01-17-2022 AAA *20553749 Tattoo: 2918

*Connealy Dry Valley

*Connealy Big Valley

19249322

#Bunty Lay of Conanga 4930



*E W A Peyton 642

BFA BrussettRose1727 Ptn 918

19513776

Brussett Rose Y212

ACT. BW	88
ADJ. WW	686
ADJ. YW	1172
ACT. SC	33.00

CED	BW	WW	YW	SC	DOC	HP	MILK	\$B	\$C				
+8	+3.2	+84	5%	+151	4%	-.30	+24	+12.2	+26	+183	10%	+296	10%

Recommended for cows
Both calves this dam has raised have been standouts!
*Top 3% \$F, Top 4% YW, Top 5% WW, Top 10% \$B

18 FA BIG VALLEY 2072

01-25-2022 AAA *20553767 Tattoo: 2072

*Connealy Dry Valley

*Connealy Big Valley

19249322

#Bunty Lay of Conanga 4930



*HA Cowboy Up 5405

BFA AsmaraBell 72 CowUp 8072

19118990

BAR Asmara Bell 27 NTW 72

ACT. BW	93
ADJ. WW	751
ADJ. YW	1239
ACT. SC	35.00

CED	BW	WW	YW	SC	DOC	HP	MILK	\$B	\$C			
+4	+3.3	+80	10%	+142	10%	+1.98	3%	+18	+9.6	+29	+136	+239

Recommended for cows
*Top 3% SC EPD, Top 10% WW & YW EPD

19 FA BIG VALLEY 2571

01-15-2022 AAA *20553782 Tattoo: 2571

*Connealy Dry Valley

*Connealy Big Valley

19249322

#Bunty Lay of Conanga 4930



*Koupals B&B Identity

KR Queen Tibbie 7571

18821470

HCC Queen Tibbie 1024

ACT. BW	95
ADJ. WW	692
ADJ. YW	1233
ACT. SC	37.00

CED	BW	WW	YW	SC	DOC	HP	MILK	\$B	\$C
+4	+3.0	+74	+136	+80	+25	+14.6	+23	+159	+279

• Recommended for cows
• 104 WW & YW Ratio

20 FA BIG VALLEY 2808

01-18-2022 AAA *20553763 Tattoo: 2808

*Connealy Dry Valley

*Connealy Big Valley

19249322

#Bunty Lay of Conanga 4930



+*V A R Legend 5019

*BFA Lass 601 Legend 808

19123939

BFA Lass 450 4217 601

ACT. BW	91
ADJ. WW	628
ADJ. YW	1148
ACT. SC	39.00

CED	BW	WW	YW	SC	DOC	HP	MILK	\$B	\$C
+5	+6	+71	+131	+1.48	+18	+15.4	+26	+169	+284

• Recommended for cows
• Top 15% \$F, \$B, & \$C

21 FA BIG VALLEY 2876

01-29-2022 AAA *20553765 Tattoo: 2876

*Connealy Dry Valley

*Connealy Big Valley

19249322

#Bunty Lay of Conanga 4930



*S Whitlock 179

BFA Chloe 048 Whit 876

19123819

Bar Chloe 248 Windy 048

ACT. BW	87
ADJ. WW	733
ADJ. YW	1261
ACT. SC	37.00

CED	BW	WW	YW	SC	DOC	HP	MILK	\$B	\$C	
+2	+3.4	+69	+120	+1.28	+31	4%	+12.6	+28	+143	+265

• Recommended for cows
• Big Weaning & Yearling bull



Lot 20

22 FA BIG VALLEY 2269

02-10-2022 AAA *20553785 Tattoo: 2269

*Connealy Dry Valley

*Connealy Big Valley

19249322

#Bunty Lay of Conanga 4930



*Sitz Lightning 659Z

#BFA Essa 269 S Ltng 6269

18494860

#BAR Essa 609 TI 269

ACT. BW	75
ADJ. WW	728
ADJ. YW	1136
ACT. SC	34.00

CED	BW	WW	YW	SC	DOC	HP	MILK	\$B	\$C
+8	-.5	+61	+110	+58	+15	+8.4	+28	+141	+239

• Recommended for heifers
• Consistent calving ease & easy keeping cow family



Connealy Big Valley ~ Sire of Lots 16-24

23 FA BIG VALLEY 2612

01-21-2022 AAA *20553787 Tattoo: 2612

*Connealy Dry Valley

*Connealy Big Valley

19249322

#Bunty Lay of Conanga 4930



*+*R B Tour Of Duty 177

BFA Essa 049 ToD 612

18442630

#Bar Essa 49 NTW8527 049je

ACT. BW	83
ADJ. WW	704
ADJ. YW	1205
ACT. SC	37.50

CED	BW	WW	YW	SC	DOC	HP	MILK	\$B	\$C
+9	+4	+63	+108	+73	+20	+13.0	+32	+136	+246

• Recommended for heifers or cows
• Moderate birth out of a big framed cow family



Lot 24

25 FA FIRE POWER 2785

01-24-2022 AAA *20553545 Tattoo: 2785
 +*V A R Power Play 7018

+*V A R Fire Power

19384304



+*Vintage Rita 5063

BAR Aberdeen 1929 3968

#BFA PrimroseLady456 3968 785

18853818

BAR PrimroseLady556 1331 456

ACT. BW	92
ADJ. WW	723
ADJ. YW	1291
ACT. SC	39.00

CED	BW	WW	YW	SC	DOC	HP	MILK	\$B	\$C
+3	+3.3	+76	+145 10%	+1.59	+33 2%	+14.3	+41 1%	+164	+280

- Recommended for cows
- Big Framed
- Top 1% RADG EPD
- Top 5% YW EPD



Lot 26

27 FA FIRE POWER 2580

01-31-2022 AAA 20553547 Tattoo: 2580
 +*V A R Power Play 7018

+*V A R Fire Power

19384304



+*Vintage Rita 5063

#+*Basin Payweight 1682

#BFA PrimroseLady380 BPW 580

18247023

#BAR PrimrosLady580y 1331 380

ACT. BW	87
ADJ. WW	640
ADJ. YW	1170
ACT. SC	35.50

CED	BW	WW	YW	SC	DOC	HP	MILK	\$B	\$C
+4	+1.8	+71	+132	+1.09	+18	+14.6	+35 10%	+166	+286

- Recommended for cows
- Basin Payweight mother is one of the top producing dams in the herd with an exceptional udder



Lot 28

24 FA BIG VALLEY 2338

01-15-2022 AAA 20553784 Tattoo: 2338

*Connealy Dry Valley

*Connealy Big Valley

19249322

#Bunty Lay of Conanga 4930



#+*R B Tour Of Duty 177

BFA B Pride 338 ToD 6338

18623484

BAR BPride 538Y Prty 338

ACT. BW	81
ADJ. WW	693
ADJ. YW	1231
ACT. SC	38.50

CED	BW	WW	YW	SC	DOC	HP	MILK	\$B	\$C
+8	+2.1	+66	+110	+1.02	+16	+9.4	+18	+135	+228



V A R Fire Power ~ Sire of Lots 25-28

26 FA COMMERCIAL BULL 2710

01-20-2022 BIR Tattoo: 2710

+*V A R Power Play 7018

+*V A R Fire Power

19384304



+*Vintage Rita 5063

ACT. BW	110
ADJ. WW	714
ADJ. YW	1290
ACT. SC	38.00

CED	BW	WW	YW	SC	DOC	HP	MILK	WWR
94	97	5	2	1	5	62	42	2-101

- Recommended for cows
- Top 1% for SC & Top 2% for YW
- Moderate framed cow family with a lot of capacity



28 FA FIRE POWER 2333

01-21-2022 AAA 20559573 Tattoo: 2333

+*V A R Power Play 7018

+*V A R Fire Power

19384304



+*Vintage Rita 5063

#BAR Lucy 077 Stmlus 333

17685605

#*Connealy Stimulus 8419

Bar Lucy 577 WDY 077

ACT. BW	84
ADJ. WW	608
ADJ. YW	1179
ACT. SC	37.00

CED	BW	WW	YW	SC	DOC	HP	MILK	\$B	\$C
+3	+4.3	+78 10%	+134	+0.93	+24	+10.2	+25	+145	+252

- Recommended for cows
- Big ribbed bull out of a moderate but long dam

29 | FA THRIVE 2624

02-03-2022 AAA *20559537 Tattoo: 2624

Tehama Revere

#*S Thrive JAS 5515

18159105



BFA Erica 289 Empire 624

18447090

#S Selena 201

+*V A R Empire 3037

Bar Erica 489Y CF 289Y

ACT. BW

91

ADJ. WW

677

ADJ. YW

1186

ACT. SC

33.00



S Thrive JAS 5515 ~ Sire of Lots 29-31

CED	BW	WW	YW	SC	DOC	HP	MILK	\$B	\$C
+4	+2.0	+65	+117	+45	+22	+11.2	+24	+135	+243

- Recommended for cows
- Big framed cow family

30 | FA THRIVE 2929

01-12-2022 AAA *20553578 Tattoo: 2929

Tehama Revere

#*S Thrive JAS 5515

18159105



BFA Merle 146 Peyton 929

19513775

#S Selena 201

*E W A Peyton 642

#BAR Merle 810 WKR 146

ACT. BW

86

ADJ. WW

639

ADJ. YW

1085

ACT. SC

36.00



Lot 31

CED	BW	WW	YW	SC	DOC	HP	MILK	\$B	\$C	
+5	+2.6	+68	+119	+81	+33	2%	+10.2	+34	10% +138	+261

- Recommended for cows
- Outstanding Docility EPD

31 | FA THRIVE 2540

02-20-2022 AAA *20553591 Tattoo: 2540

Tehama Revere

#*S Thrive JAS 5515

18159105



BFA Erica 540 Sunrise 7540

18950503

#S Selena 201

*G A R GVC Sunrise A510

BFA Erica 004 540

ACT. BW

80

ADJ. WW

648

ADJ. YW

1157

ACT. SC

36.50

CED	BW	WW	YW	SC	DOC	HP	MILK	\$B	\$C
+9	+1.3	+67	+118	+13	+23	+10.1	+21	+132	+242

Recommended for heifers
 Hard to beat this bull's phenotype. He is square and correct over his hip down his legs, level over the top, and clean made head and neck.



32 | FA LONE STAR 2853 [CAF-DDF]

01-12-2022 AAA 20553521 Tattoo: 2853

#*K C F Bennett Absolute

*Connealy Lone Star

19134907



BAR Lady 553 BPW 853

16248033

#*Ellegra of Conanga 527C

#+*Basin Payweight 0065

#Bando Lady 39 E A

ACT. BW

84

ADJ. WW

633

ADJ. YW

1215

ACT. SC

35.00

CED	BW	WW	YW	SC	DOC	HP	MILK	\$B	\$C
+9	+3	+76	+134	+12	+13	+12.6	+25	+147	+228

Recommended for cows

If you are looking to add longevity to your cow herd look no further. This bull's 14-year-old dam has the soundness and production to keep producing top bulls.



Connealy Lone Star ~ Sire of Lots 32-38

33 | FA LONE STAR 2238 [M1P]

02-03-2022 AAA *20553509 Tattoo: 2238

#*K C F Bennett Absolute

*Connealy Lone Star

19134907



BFA QueenMother238 Dsc 6238

18494894

#*Ellegra of Conanga 527C

#*V A R Discovery 2240

Bar Qu Mother 538 B031 238

ACT. BW

81

ADJ. WW

719

ADJ. YW

1180

ACT. SC

34.50

CED	BW	WW	YW	SC	DOC	HP	MILK	\$B	\$C
+10	+1.5	+75	+130	+57	+29	10% +12.3	+28	+162	+275

• Recommended for heifers

• Moderate birth coupled with top 15% WW & YW EPD

36 | FA LONE STAR 2717

02-05-2022 AAA *20553506 Tattoo: 2717

#*K C F Bennett Absolute

*Connealy Lone Star

19134907



#BFA Eldorene 506 JC 717

18853828

#*Ellegra of Conanga 527C

+*KR Joe Canada 5062

#BAR Eldorene 126 SV 506

ACT. BW

85

ADJ. WW

662

ADJ. YW

1036

ACT. SC

33.00

CED	BW	WW	YW	SC	DOC	HP	MILK	\$B	\$C
+7	+7	+69	+112	+63	+18	+9.6	+27	+121	+219

• Recommended for large framed heifers or cows

• Dam is a big framed Joe Canada daughter paired with a cow family of proven longevity

34 | FA LONE STAR 2055 [OHP]

01-08-2022 AAA 20553513 Tattoo: 2055

#*K C F Bennett Absolute

*Connealy Lone Star

19134907



BFA Belltora 94 3049 55

18246977

#*Ellegra of Conanga 527C

BAR Consensus7229 3049

Bar Belltora 451 NTW 94

ACT. BW

94

ADJ. WW

668

ADJ. YW

1231

ACT. SC

38.00

CED	BW	WW	YW	SC	DOC	HP	MILK	\$B	\$C
+1	+4.1	+70	+129	+74	+13	+10.0	+23	+130	+212

• Recommended for cows

• Over 700# actual WW in August

37 | FA LONE STAR 2532

01-08-2022 AAA 20553514 Tattoo: 2532

#*K C F Bennett Absolute

*Connealy Lone Star

19134907



BFA Joy 132 BBExtra 532

18246925

#*Ellegra of Conanga 527C

*Koupals B&B Extra 0011

BAR Joy 32 Ult 132

ACT. BW

90

ADJ. WW

707

ADJ. YW

1257

ACT. SC

38.50

CED	BW	WW	YW	SC	DOC	HP	MILK	\$B	\$C
+11	+1.0	+69	+121	+93	+14	+9.5	+24	+144	+251

• Recommended for cows

• Ratioing 106 for both WW & YW

• Dam is mother of top selling bull in 2022

35 | FA LONE STAR 2899

01-11-2022 AAA *20553504 Tattoo: 2899

#*K C F Bennett Absolute

*Connealy Lone Star

19134907



BFA QueenMother 487 Windy899

19123802

#*Ellegra of Conanga 527C

BFA Windy 078 6050

BAR Qumother 877 VXF031 487

ACT. BW

87

ADJ. WW

634

ADJ. YW

1133

ACT. SC

37.00

CED	BW	WW	YW	SC	DOC	HP	MILK	\$B	\$C
+9	-3	+71	+121	+1.23	+15	+16.5	10% +24	+148	+247

• Recommended for cows

• Out of a deep bodied, thick made, big framed cow family

38 | FA LONE STAR 2219

01-12-2022 AAA 20553518 Tattoo: 2219

#*K C F Bennett Absolute

*Connealy Lone Star

19134907



Bar Essa 219 WKG 219

17376745

#*Ellegra of Conanga 527C

*WK Gold

#BAR Essa 192 RR 219

ACT. BW

91

ADJ. WW

634

ADJ. YW

1130

ACT. SC

34.00

CED	BW	WW	YW	SC	DOC	HP	MILK	\$B	\$C
+4	+2.6	+61	+98	-.04	+14	+13.5	+25	+92	+186

• Recommended for cows

• Big Framed WK Gold Dam

39 FA WINDY 6050 9544 2819

02-19-2022 AAA *20551437 Tattoo: 2819

BFA Windy 078 6050

BFA Windy 078 6050 9544

19536803



BFA BasinPamela 524 AngV 544

+*V A R Legend 5019

***BFA Clova Pride 691 Lgnd 819**

19123933

BFA Clova Pride 095 12E7 691

ACT. BW	96
ADJ. WW	703
ADJ. YW	1141
ACT. SC	34.00

CED	BW	WW	YW	SC	DOC	HP	MILK	\$B	\$C
-6	+4.6	+82	10% +130	+66	+8	+13.7	+3	+137	+209

Recommended for cows
Top 10% WW EPD out of highly used & solid Windy 6050 sire group



Lot 43

40 FA WINDY 6050 9544 2708

03-04-2022 AAA *20551434 Tattoo: 2708

BFA Windy 078 6050

BFA Windy 078 6050 9544

19536803



BFA BasinPamela 524 AngV 544

+*KR Joe Canada 5062

#BFA Trojan Erica 900 JC 708

18853885

#Bar Trojan Erica 860 NTW 900

ACT. BW	87
ADJ. WW	732
ADJ. YW	1262
ACT. SC	40.00

CED	BW	WW	YW	SC	DOC	HP	MILK	\$B	\$C
-2	+3.7	+79	10% +134	+2.10	2% +21	+8.6	+29	+114	+207

• Recommended for cows
• This March born Windy 6050/Joe Canada cross has continued to shine and stay growing right in line with with the January calves

43 FA WINDY 6050 9544 2760

02-20-2022 AAA *20551436 Tattoo: 2760

BFA Windy 078 6050

BFA Windy 078 6050 9544

19536803



BFA BasinPamela 524 AngV 544

BFA Active Duty 5385

BFA Essa AD5385 760

18850262

#BAR Essa 933BJ BA9662 1398J

ACT. BW	94
ADJ. WW	714
ADJ. YW	1181
ACT. SC	36.00

CED	BW	WW	YW	SC	DOC	HP	MILK	\$B	\$C
-3	+2.4	+65	+105	+1.24	+18	+15.2	+19	+118	+209

Recommended for cows
Udder quality is outstanding on both sides of this bull's pedigree

41 FA WINDY 6050 9544 2884

02-17-2022 AAA *20551438 Tattoo: 2884

BFA Windy 078 6050

BFA Windy 078 6050 9544

19536803



BFA BasinPamela 524 AngV 544

#*Ellingson Chaps 4095

BFA Dixie Erica 442 Chaps 884

19124917

BAR Dixie Erica 842 Irish 442

ACT. BW	93
ADJ. WW	731
ADJ. YW	1073
ACT. SC	34.00

CED	BW	WW	YW	SC	DOC	HP	MILK	\$B	\$C
+1	+3.2	+73	+117	+1.60	+26	+13.0	+20	+112	+226

• Recommended for cows
• Top 15% WW EPD



Deer Valley Wall Street ~ Sire of Lots 44-53

42 FA WINDY 6050 9544 2316

03-04-2022 AAA 20551433 Tattoo: 2316

BFA Windy 078 6050

BFA Windy 078 6050 9544

19536803



BFA BasinPamela 524 AngV 544

#MCATL Pure Product 903-55

#BAR Trojan Erica 161BJ PP 316

17685707

BAR TjErica 651BJ BSF 161BJ

ACT. BW	89
ADJ. WW	732
ADJ. YW	1190
ACT. SC	37.00

CED	BW	WW	YW	SC	DOC	HP	MILK	\$B	\$C
+2	+2.8	+67	+113	+56	+21	+9.3	+17	+133	+208

• Recommended for cows
• Out of a big capacity dam that has tremendous disposition to pass down

44 FA WALL STREET 2915

01-11-2022 AAA *20553477 Tattoo: 2915

#+*Basin Payweight 1682

+*Deer Valley Wall Street

18827829



+*Deer Valley Rita 36113

+*V A R Legend 5019

BFA Eldorene 156 Lgnd 969

19514589

#BAR Eldorene 506 NL 156

ACT. BW	73
ADJ. WW	678
ADJ. YW	1246
ACT. SC	36.00

CED	BW	WW	YW	SC	DOC	HP	MILK	\$B	\$C		
+14	4%	-5	+73	+145	10% +70	+15	+12.6	+38	2% +174	+293	10%

• Recommended for heifers
• Top 10% YW EPD & \$C

45 FA WALL STREET 2071

02-09-2022 AAA *20553512 Tattoo: 2071

#+*Basin Payweight 1682

+*Deer Valley Wall Street

18827829



BFA Miss Kem 526 3100 71

18853837

+*Deer Valley Rita 36113

*G A R GVC Sunrise A510

BFA Miss Kem 016 3100 526

ACT. BW	83
ADJ. WW	672
ADJ. YW	1243
ACT. SC	33.00



Lot 49

CED	BW	WW	YW	SC	DOC	HP	MILK	\$B	\$C
+5	+9	+74	+143	10%	+22	+21	+14.1	+28	+187 5% +308 5%

- Recommended for large framed heifers or cows
- Top 10% YW EPD

46 FA WALL STREET 2850

01-08-2022 AAA *20553505 Tattoo: 2850

#+*Basin Payweight 1682

+*Deer Valley Wall Street

18827829



BFA Erica 052 CowUp 850

19118989

+*Deer Valley Rita 36113

#*HA Cowboy Up 5405

Bar TRJ Erica 852ST HTG 052

ACT. BW	80
ADJ. WW	656
ADJ. YW	1238
ACT. SC	38.50

CED	BW	WW	YW	SC	DOC	HP	MILK	\$B	\$C
+7	+1.1	+76	+141	10%	+88	+18	+11.3	+24	+131 +227

Recommended for large framed heifers or cows
If you are looking to add capacity to your calves, this bull will do it. He is a TANK!

49 FA WALL STREET 2445

01-17-2022 AAA *20553571 Tattoo: 2445

#+*Basin Payweight 1682

+*Deer Valley Wall Street

18827829



BFA GrystneJnnt445 4217 6445

18438591

+*Deer Valley Rita 36113

BAR Connealy Irish 4217

BAR GreystoneJannet245 PW445

ACT. BW	83
ADJ. WW	702
ADJ. YW	1219
ACT. SC	39.00

CED	BW	WW	YW	SC	DOC	HP	MILK	\$B	\$C
+8	+4	+70	+126	+1.53	+11	+15.9	10% +29	+173	+285

- Recommended for large framed heifers or cows
- Top 15% \$B & \$C
- Two of his maternal brothers have been used as heifer bulls in our herd

47 FA WALL STREET 2050 [DDP]

01-20-2022 AAA 20553587 Tattoo: 2050

#+*Basin Payweight 1682

+*Deer Valley Wall Street

18827829



Bar Lass 805 BRito57 050

16838783

+*Deer Valley Rita 36113

Basin Rito 2878 7038

#BAR Lass 605C KNG 805

ACT. BW	83
ADJ. WW	599
ADJ. YW	1210
ACT. SC	35.50

CED	BW	WW	YW	SC	DOC	HP	MILK	\$B	\$C
+11	+3	+70	+135	+68	+16	+13.2	+22	+200 2%	+323 2%

Recommended for heifers
13-Year-old paternal granddam of Lots 39-43—she is still sound and producing top bulls

50 FA WALL STREET 2655

01-27-2022 AAA *20553563 Tattoo: 2655

#+*Basin Payweight 1682

+*Deer Valley Wall Street

18827829



BFA QueenMother 974 SLtg 655

18494867

+*Deer Valley Rita 36113

#*Sitz Lightning 659Z

#Bar Qumother 574 Fa 974

ACT. BW	87
ADJ. WW	661
ADJ. YW	1128
ACT. SC	37.00

CED	BW	WW	YW	SC	DOC	HP	MILK	\$B	\$C
+14	4%	-3	+60	+119	+1.49	+20	+12.6	+38 2%	+145 +253

- Recommended for heifers
- Top 4% CED EPD

48 FA WALL STREET 2332

01-30-2022 AAA 20553582 Tattoo: 2332

#+*Basin Payweight 1682

+*Deer Valley Wall Street

18827829



#BAR Clova PRD 023 Prty 332

17685538

+*Deer Valley Rita 36113

#*S AV Priority 7283

Bar Clova PRD S Up 223

ACT. BW	102
ADJ. WW	688
ADJ. YW	1235
ACT. SC	36.00

CED	BW	WW	YW	SC	DOC	HP	MILK	\$B	\$C
-1	+2.4	+76	+131	+60	+16	+9.8	+23	+161	+279

Recommended for cows
Easy keeping cow family
Ratio of 104 for both WW & YW

51 FA WALL STREET 2577

02-03-2022 AAA 20553573 Tattoo: 2577

#+*Basin Payweight 1682

+*Deer Valley Wall Street

18827829



#BFA BasinJoyce 677 PT 577

18247019

+*Deer Valley Rita 36113

#*PA Power Tool 9108

#Basin Joyce S343

ACT. BW	88
ADJ. WW	719
ADJ. YW	1207
ACT. SC	37.50

CED	BW	WW	YW	SC	DOC	HP	MILK	\$B	\$C
+7	+1.1	+60	+112	+86	+17	+13.5	+32	+167	+288

- Recommended for large framed heifers or cows
- Big framed, long made cow family
- Top 15% \$B & \$C

52 FA WALL STREET 2091

01-26-2022 AAA 20559483 Tattoo: 2091

#+*Basin Payweight 1682

+*Deer Valley Wall Street

18827829



Bar Essa 219 HTG 091

16785409

+*Deer Valley Rita 36113

#*S AV Heritage 6295

#BAR Essa 192 RR 219

ACT. BW
82
ADJ. WW
704
ADJ. YW
1168
ACT. SC
36.00

CED	BW	WW	YW	SC	DOC	HP	MILK	\$B	SC	
+0	+4.2	+76	+140	10%	+57	+10	+9.8	+29	+161	+266

- Recommended for cows
- Top 10% YW & RADG EPD



Lot 53

53 FA COMMERCIAL BULL 2608

02-05-2022 BIR Tattoo: 2608

#+*Basin Payweight 1682

+*Deer Valley Wall Street

18827829



608

+*Deer Valley Rita 36113

#*V A R Discovery 2240

ACT. BW
85
ADJ. WW
672
ADJ. YW
1181
ACT. SC
39.00

CED	BW	WW	YW	SC	DOC	HP	MILK	WWR
34	26	20	31	7	15	17	26	5-103

- Recommended for cows
- Large framed cow family with a lot of milking ability



FA Full Measure 0853 ~ Sire of Lots 54-56

54 FA FULL MEASURE 0853 2000

01-08-2022 AAA *20551440 Tattoo: 2000

*KB-Full Measure C40

*FA Full Measure 0853

19878873



*FA Karen 873 Blackout 00

19876986

BFA Essa 363 Capitalist 853

*Jindra Blackout

BFA Karen 1622 Inc 873

ACT. BW
98
ADJ. WW
735
ADJ. YW
1237
ACT. SC
37.00

CED	BW	WW	YW	SC	DOC	HP	MILK	\$B	SC			
+2	+1.5	+86	3%	+143	10%	-16	+15	+9.6	+31	+184	10%	+284

- Recommended for cows
- 110 WW Ratio



Lot 55

55 FA FULL MEASURE 0853 2047

01-05-2022 AAA *20551441 Tattoo: 2047

*KB-Full Measure C40

*FA Full Measure 0853

19878873



FA Pride 523 Blackstone 047

19885199

BFA Essa 363 Capitalist 853

*Byergo/Double GG Blackstone

#BFA Pride 223 BPW 1682 523

ACT. BW
82
ADJ. WW
713
ADJ. YW
1297
ACT. SC
38.00

CED	BW	WW	YW	SC	DOC	HP	MILK	\$B	SC			
+1	+2.8	+88	3%	+148	5%	+1.46	+16	+7.9	+25	+182	10%	+288

- Recommended for cows
- Top 3% WW, Top 4% \$F
- Payton showed this bull in 4-H this past summer



Lot 56

56 FA COMMERCIAL BULL 2020

01-13-2022 BIR Tattoo: 2020

*KB-Full Measure C40

*FA Full Measure 0853

19878873

8281H

BFA Essa 363 Capitalist 853

BFA Basin Payweight1682 7514

BFA Eldorene 281 Resrv 8281

ACT. BW
83
ADJ. WW
757
ADJ. YW
1235
ACT. SC
37.00

CED	BW	WW	YW	SC	DOC	HP	MILK	WWR
								1-115

- Recommended for heifers or cows
- Weaning Ratio of 115 out of a first-calf heifer

57 FA COMMERCIAL BULL 2209 [M1P]

02-10-2022 BIR Tattoo: 2209

FA Cash 6295 9520

19918258



4209

KR Cash 6295

BFA Lassie 3929 PT 52

#+*Summitrest Focus 2U66

ACT. BW	86
ADJ. WW	685
ADJ. YW	1152
ACT. SC	36.00
WWR	6-95



Jindra Acclaim - Grandsire of Lots 59-61

CED	BW	WW	YW	SC	DOC	HP	MILK	\$B	\$C
31	56	62	54	6	88	71	4		

- Recommended for cows
- Large framed Cash grandson

58 FA MILLIONAIRE 0284 2247

01-20-2022 AAA 20559270 Tattoo: 2247

FA Millionaire 6490 0284

19868737



Bar Lass 047C Cif 247C

17366053

*KR Millionaire 6490

Bar Erica 894 B031 284

#*Connealy In Focus 4925

Bar Lass 47 L On 047C

ACT. BW	89
ADJ. WW	668
ADJ. YW	1204
ACT. SC	35.00

CED	BW	WW	YW	SC	DOC	HP	MILK	\$B	\$C
+5	+9	+64	+111	+77	+13	+11.9	+29	+110	+198

- Recommended for cows
- Out of a big framed Millionaire son & moderate framed dam

59 FA ACCLAIM 304 1658

08-06-2021 AAA 20554346 Tattoo: 1658

+*GVC Acclaim 304F

19566056



BFA BHeatherBloom468y BBE568

18247004

#*Jindra Acclaim

*GVC Susanna C042

*Koupals B&B Extra 0011

Basin Heather Bloom 111P

ACT. BW	
ADJ. WW	
ADJ. YW	1405
ACT. SC	38.00

CED	BW	WW	YW	SC	DOC	HP	MILK	\$B	\$C
+10	+4	+77	+135	+86	+24	+14.1	+32	+163	+276

- Recommended for large framed heifers or cows
- Top 15% WW & YW EPD

60 FA ACCLAIM 304F 1417 [DDP]

08-13-2021 AAA 20554347 Tattoo: 1417

+*GVC Acclaim 304F

19566056



BAR Zara 117 Cavalry 417

17908395

#*Jindra Acclaim

*GVC Susanna C042

#*Connealy Cavalry 1149

BAR Zara 527 Prov 117

ACT. BW	
ADJ. WW	
ADJ. YW	1378
ACT. SC	38.00

CED	BW	WW	YW	SC	DOC	HP	MILK	\$B	\$C	
+13	10%	-4	+61	+115	+62	+23	+11.7	+30	+145	+263

- Recommended for heifers
- Dam is smooth made & easy keeping

61 FA ACCLAIM 304F 1323 [M1P]

08-10-2021 AAA 20551442 Tattoo: 1323

+*GVC Acclaim 304F

19566056



WK Miss Emily 2323

17350666

#*Jindra Acclaim

*GVC Susanna C042

*SydGen DOC 9017

WK Miss Emily 9470

ACT. BW	
ADJ. WW	
ADJ. YW	1349
ACT. SC	36.00

CED	BW	WW	YW	SC	DOC	HP	MILK	\$B	\$C			
+12	10%	-1.6	5%	+63	+113	+33	+24	+13.5	+34	10%	+160	+272

- Recommended for heifers
- Top 5% calving ease with extra age to cover more females

62 FA ACCLAIM 304F 1729

08-08-2021 BIR Tattoo: 1729

+*GVC Acclaim 304F

19566056



729

18852734

#*Jindra Acclaim

*GVC Susanna C042

#+*WR Journey-1X74

Bar Essa 649Y B9522 249Y

ACT. BW	
ADJ. WW	
ADJ. YW	1409
ACT. SC	38.50
WWR	1-90

CED	BW	WW	YW	SC	DOC	HP	MILK	\$B	\$C
89	79	19	5	58	19	32	27		

- Recommended for large framed heifers or cows
- Dam has outstanding phenotype

63 FA COMMERCIAL BULL 2596

01-27-2022 BIR Tattoo: 2596

Mead Perseverance R1266

19162202



596

#*Plattmere Weigh Up K360

#Mead Miss Marathon L835

BAR Consensus 7229 3049

ACT. BW	97
ADJ. WW	771
ADJ. YW	1405
ACT. SC	35.00
WWR	5-111

CED	BW	WW	YW	SC	DOC	HP	MILK	\$B	\$C
65	73	1	2	63	11	55	11		

- Recommended for cows
- If you want to put pounds on calves, this bull will do it. His dam consistently produces big framed, long sided bulls with performance.



Lot 63

64 FA PERSEVERANCE 2037

01-07-2022 AAA *20553361 Tattoo: 2037

#*Plattmere Weigh Up K360

Mead Perseverance R1266

19162202

#Mead Miss Marathon L835



*KB-Full Measure C40

FA Essa 989 Full Msr 037

19878899

BAR Essa 601 Predominant 989

ACT. BW	70
ADJ. WW	632
ADJ. YW	1099
ACT. SC	35.00

CED	BW	WW	YW	SC	DOC	HP	MILK	\$B	\$C		
+12	10%	-4	+64	+103	+39	+14	+10.7	+37	3%	+141	+246

Recommended for heifers
Long & stout out of a first calf heifer



Lot 64

65 FA PERSEVERANCE 2506

01-18-2022 AAA 20553570 Tattoo: 2506

#*Plattmere Weigh Up K360

Mead Perseverance R1266

19162202

#Mead Miss Marathon L835



#*Vision Unanimous 1418

BFA Essa 061 Unanimous 5061

18247092

Bar Essa 601 CC&7 061je

ACT. BW	82
ADJ. WW	661
ADJ. YW	1205
ACT. SC	33.50

CED	BW	WW	YW	SC	DOC	HP	MILK	\$B	\$C
+9	+8	+65	+106	+26	+19	+9.9	+25	+133	+256

• Recommended for heifers or cows
• Big framed cow family



Lot 66

66 FA COMMERCIAL BULL 2720 [M1P]

01-21-2022 BIR Tattoo: 2720

*Poss Maverick

+*Poss Rawhide

19416968

+*Poss Blueblood 6502



BFA VAR Discovery 5351

7209

ACT. BW	92
ADJ. WW	609
ADJ. YW	1212
ACT. SC	38.00

CED	BW	WW	YW	SC	DOC	HP	MILK	\$B	WWR
61	63	38	53	1	7	29	72		4-101

• Recommended for cows
• This moderate framed cow family consistently produces top gaining bulls



Lot 67

67 FA RAWHIDE 2491 [DDP-M1P]

01-25-2022 AAA 20553867 Tattoo: 2491

*Poss Maverick

+*Poss Rawhide

19416968

+*Poss Blueblood 6502



#*Connealy Cavalry 1149

BAR MysticQueen910 Cvlyr 491

17908421

Bar Mystic Queen 691 NTW 910

ACT. BW	79
ADJ. WW	686
ADJ. YW	1118
ACT. SC	34.50

CED	BW	WW	YW	SC	DOC	HP	MILK	\$B	\$C		
+13	10%	-1.7	5%	+62	+104	+87	+12	+8.6	+28	+164	+263

• Recommended for heifers
• Smooth made bull out of easy keeping cow family



Lot 68

68 FA RAWHIDE 2646

01-26-2022 AAA *20553858 Tattoo: 2646

*Poss Maverick

+*Poss Rawhide

19416968

+*Poss Blueblood 6502



BAR Hoover Dam 3100

BFA DixieErica 803 3100 646

18438595

#BAR Dixie ERICA513 B4533 803

ACT. BW	87
ADJ. WW	658
ADJ. YW	1157
ACT. SC	37.00

CED	BW	WW	YW	SC	DOC	HP	MILK	\$B	\$C	
+9	+5	+66	+113	+78	+29	10%	+12.4	+30	+158	+286

• Recommended for large framed heifers or cows
• Top 15% SC
• Long sided with plenty of frame

69 FA RAWHIDE 2823

01-09-2022 AAA *20553825 Tattoo: 2823

*Poss Maverick

+*Poss Rawhide

19416968

+*Poss Blueblood 6502



#*S Whitlock 179

#BFA Clova Pride 332 Whit 823

19123806

#BAR Clova PRD 023 Pty 332

ACT. BW	95
ADJ. WW	622
ADJ. YW	1193
ACT. SC	37.50

CED	BW	WW	YW	SC	DOC	HP	MILK	\$B	\$C		
+12	10%	-1	+63	+115	+97	+30	5%	+4.2	+22	+151	+250

• Recommended for cows
• Moderate frame with lots of capacity



51026 886 RD
Verdigre, NE 68783

